

Zenkoji temple in Takayama is one of a few temples that allow visitors from all over the world to stay. 95% of our visitors are from foreign countries. Customers can use a kitchen for free and enjoy staying at renovated, clean rooms viewing a beautiful temple or praying at a main hall. Staying here, you can not only relax but also feel and learn about Japanese culture.

## Room Rates (per a day)

### Room "Flower"



For 1 to 3 people(One Room)

Sun to Thu	25,000yen
Fri/Sat	30,000yen
Special time of the year	35,000yen

If more than 2 people are staying, there is additional mattress charge of ¥3,000 per a person.

### Room "Snow"



For 1 to 5 people(Two Rooms)

Sun to Thu	27,000yen
Fri/Sat	32,400yen
Special time of the year	37,800yen

If more than 3 people are staying, there is additional mattress charge of ¥3,000 per a person.

### Room "Wind"



For 1 to 9 people  
(One big room with two partitions)

Sun to Thu	32,000yen
Fri/Sat	38,400yen
Special time of the year	44,800yen

If more than 4 people are staying, there is additional mattress charge of ¥4,000 per a person.

※Cleaning fee of 3,000yen is included in the price above

Each room plan includes:  
Shower room, bathroom, washing and drying machine, kettle, tea set, safe, hair dryer, desk, futon mattresses, towels, body soap and shampoo

Free of use (shared):  
Wi-Fi, kitchen and dining room, fridge, PC, Irori style lounge, bathroom with bathtub(please make a reservation at the counter before using)

※Special time of the year: Takayama Festival (April 13th to 16th, Oct 8th to 11th), Golden Week (May 3rd to 7th), End/Beginning of the year (Dec 15th to Jan 5th)

- Meals are excluded.
- There's no room or linen cleaning services during your stay.
- If you wish to stay more than a week, please contact our staff before reserving.
- If a child of under 3 can sleep on one futon mattress with another person, it will be counted as one person.
- No pets or smoking allowed inside of the temple.

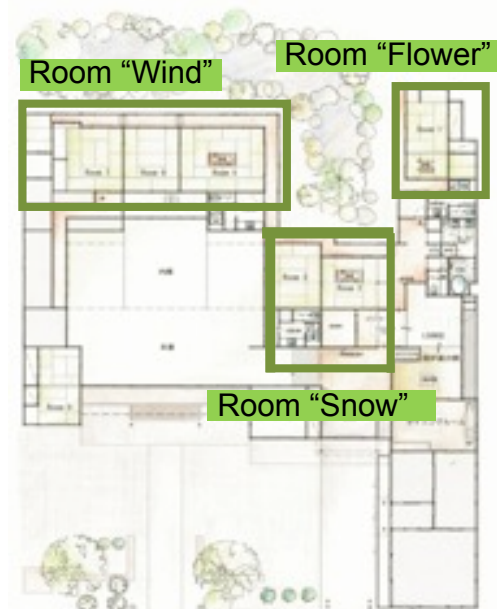

## ●About cancellation fee

Dear customers,

We "Temple Hotel Zenko-ji" can normally host limited number of three groups a day. Unlike other hotels or guesthouses, there aren't a lot of rooms. To fully satisfy your stay at the temple, please understand that we prepare for your visit right after your reservation, and cancellation fee will be charged accordingly.

Two months before your visit	One month before your visit	Two weeks before your visit	One week before your visit	The day before or the day of your visit
30% of your payment	50% of your payment	70% of your payment	90% of your payment	100% of your payment

Check in time: From 4pm to 8pm

Check out time: By 10 am

(Let us know if you wish to leave your luggage at the front)

Note:It can be very cold in the winter.

Please bring warm clothes if you are coming during winter.

If you are coming by car, please let us know before your visit.

## ●Access

Address: Gifu-ken Takayama-shi,  
Tenman-cho 4-3  
Postal Code: 506-0025 Japan

(Domestic) 0577-32-8470

(International) +81-577-32-8470

Email :

[info@takayamazenkoji.jp](mailto:info@takayamazenkoji.jp)

